

Integrated Surveillance in Antigua & Barbuda

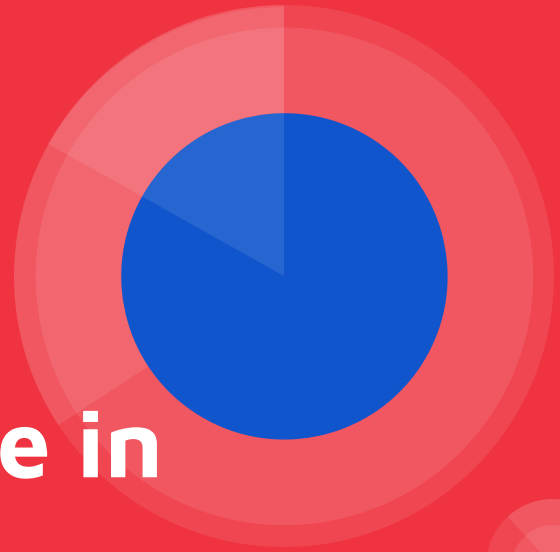



Antigua & Barbuda at a Glance

3 islands, 1 country

Population: ~94,000

1 main hospital - Sir Lester Bird Medical Centre

28 community health facilities

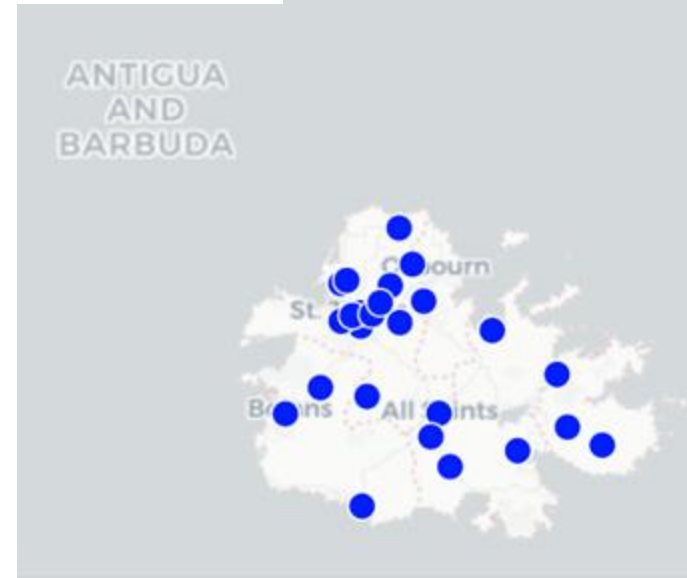



Data Flow

Syndromic surveillance for ILI and SARI

Near real-time insights

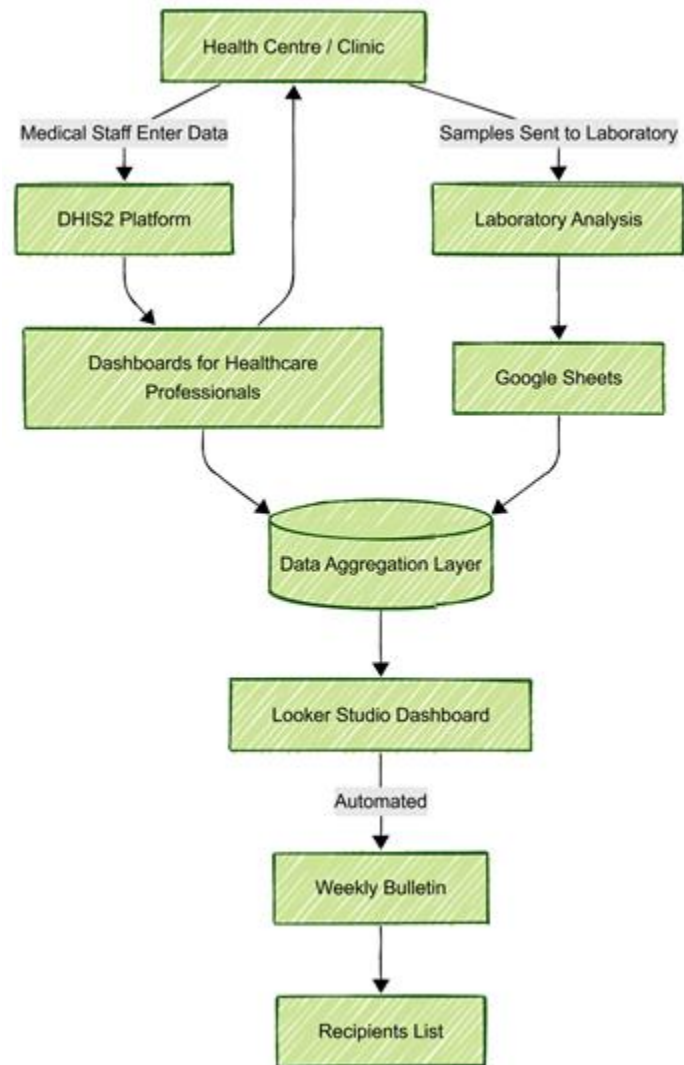



DHIS2 Platform

Data set **Syndromic Surveillance** ▾

Organisation unit **His Majesty's Prison** ▾

Period **Week 10 - 2026-03-08 - 2026-03-14** ▾

Clear select

	Value			
SARI				
Age Group	< 5 years	≥ 5 years		
Influenza like Illness (ILI)				

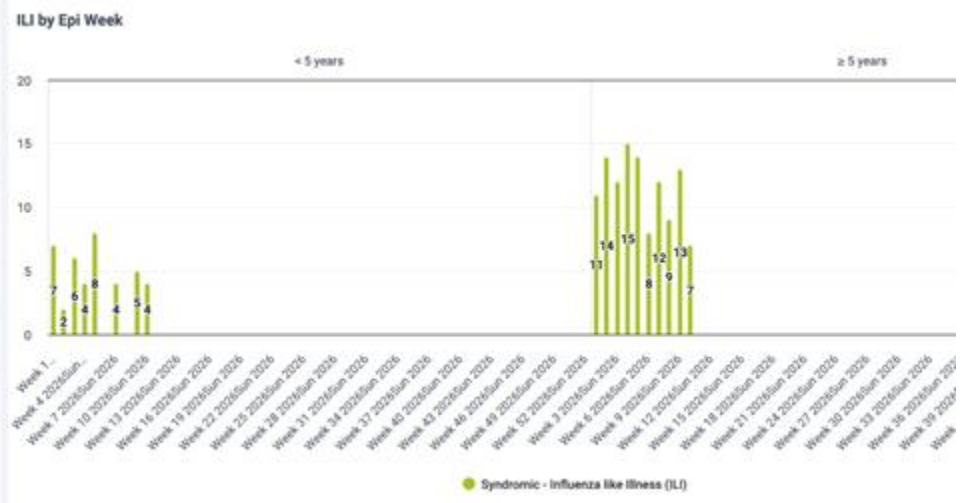
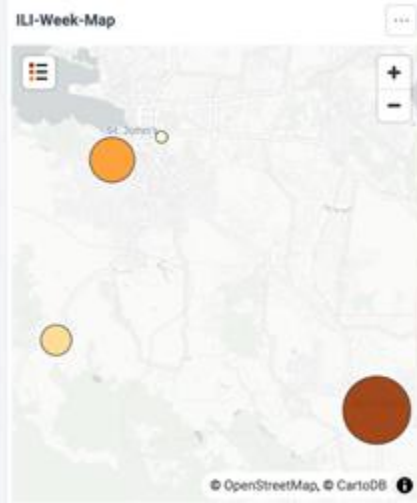



Google Sheets & Looker Studio

Influenza like Illness in <5 years old by Epi-Week, 2026

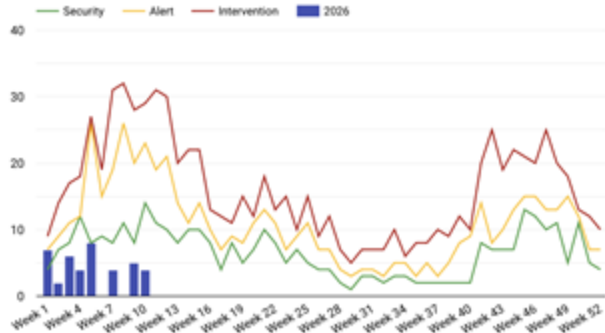

ILI <5 years old by Parish, Current week



	K	L	M	N	O	P	Q
Laboratory/Source							
Nat. Lab No/ID							
Test Type							
Result							
Adenovirus							
Human Metapneumovirus							
Influenza A							
SLBMC		INF-428	PCR	Positive	No	No	Positive
SLBMC		INF-429	PCR	Positive	No	No	Positive
SLBMC		INF-427	PCR	Negative	No	No	Negative
SLBMC		INF-431	PCR	Positive	No	No	Positive

Influenza like Illness in ≥5 years old by Epi-Week, 2026

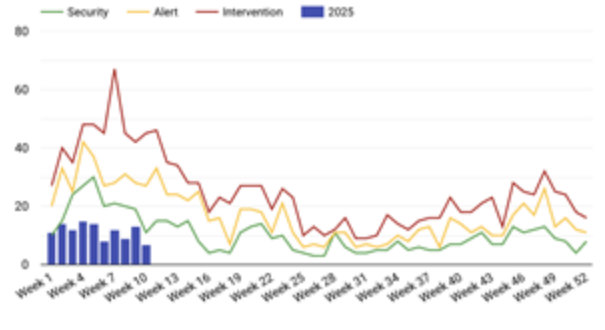

ILI ≥5 years



Influenza Cases by Epi-Week, 2026

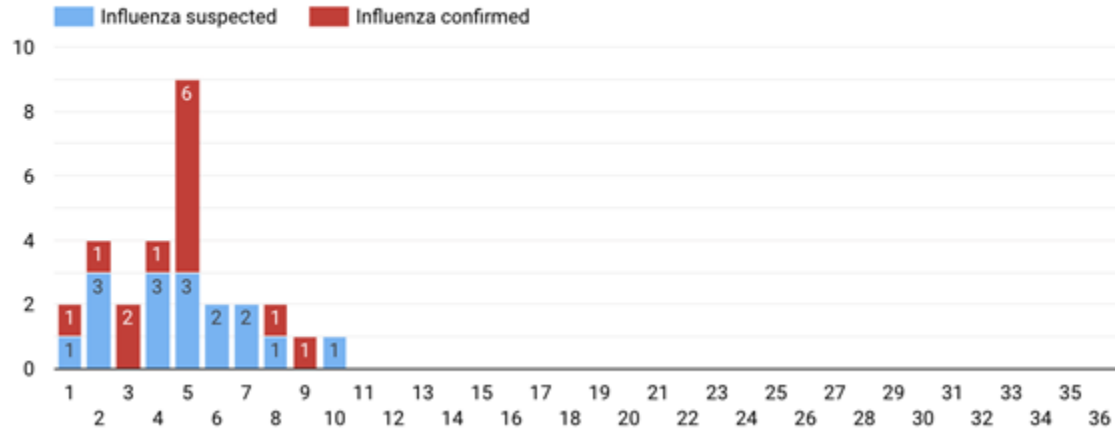



DHIS2 use

- Syndromic Surveillance

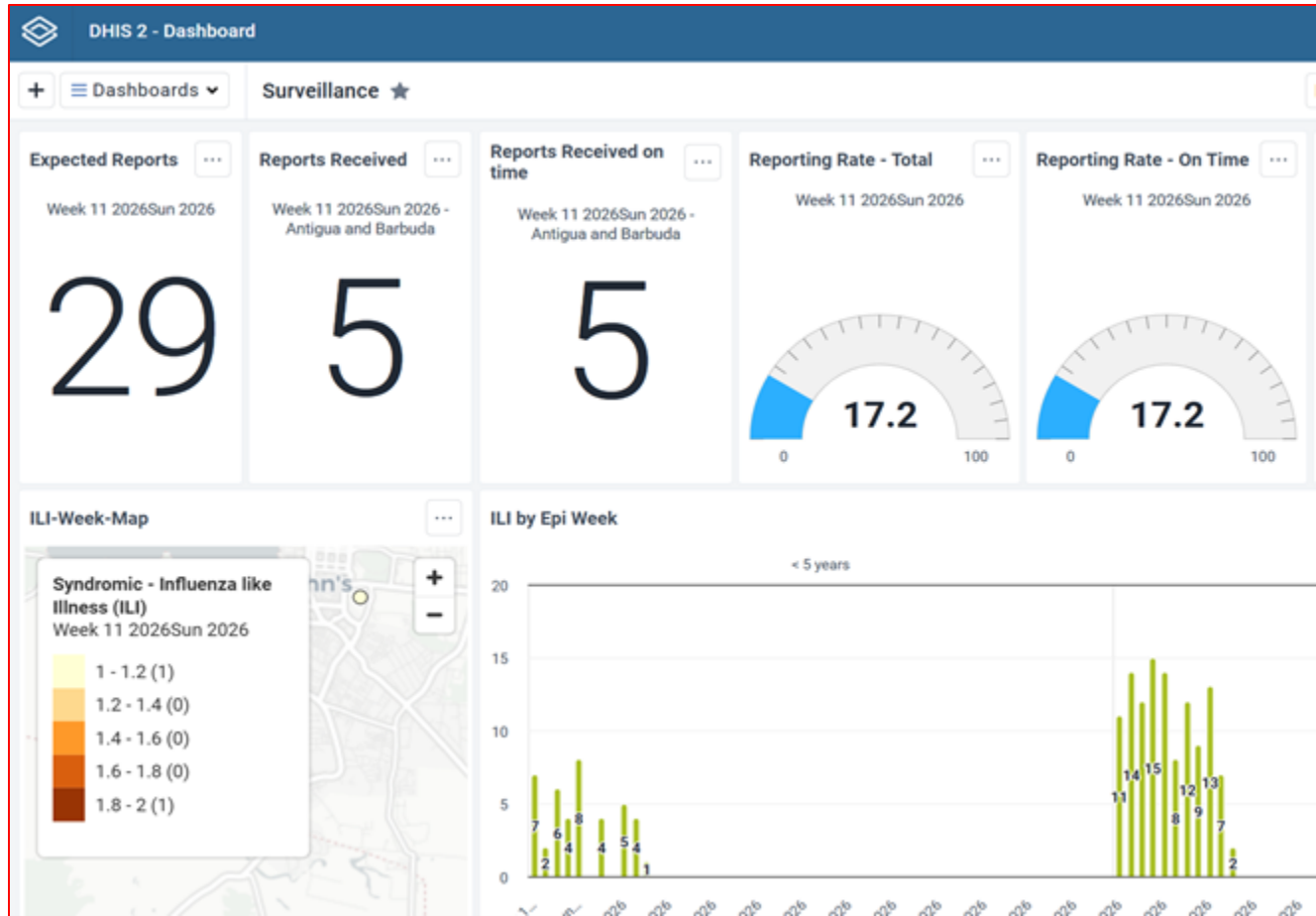



DHIS2 use

- Syndromic Surveillance
- Births

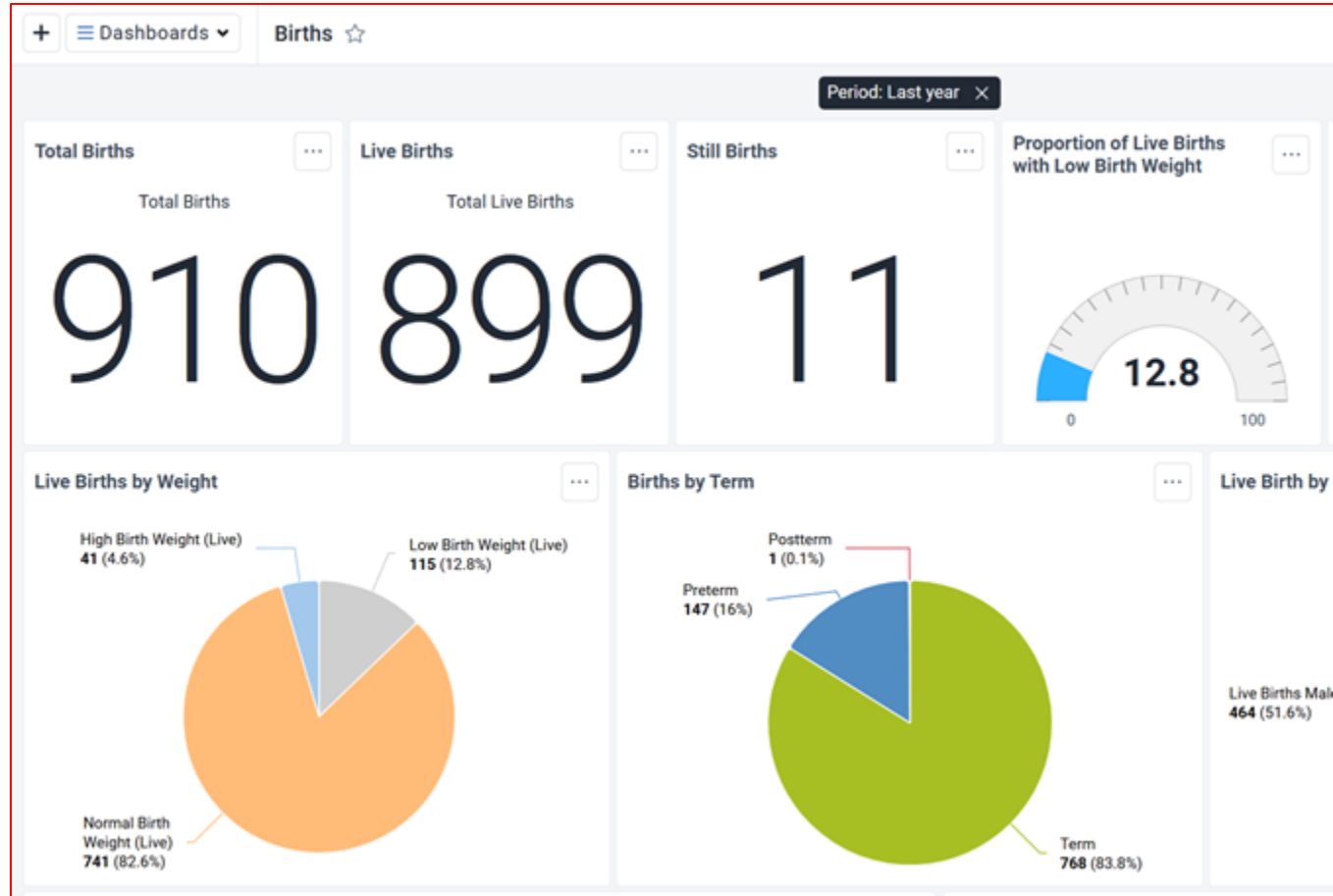



DHIS2 use

- Syndromic Surveillance
- Births
- Deaths (mortality coding)





Thank You!
Questions?